

APPLICATION FOR CERTIFICATE OF APPROPRIATENESS (COA)

Building address 306 S. New St, Suite 601

Owner of building Gateway 1, Inc.

Owner's email & mailing address _____

Applicant John Trapani

Applicant's email & mailing address _____

Street and Number _____

City Bethlehem

State PA

Zip Code 18015

Phone _____

Phone: _____

APPLICANT MUST ATTEND MEETING FOR CASE TO BE HEARD.

USE THE CHECKLIST ON THE BACK OF THIS APPLICATION TO ENSURE YOUR SUBMISSION IS COMPLETE.

Historic & Architectural Review Board - Application form, photographs, and drawings (if necessary) must be submitted by 12:00 Noon on the last Wednesday of the month in order to be placed on the agenda for the next meeting.

South Bethlehem & Mount Airy Historic Conservation Commission - Application form, photographs, and drawings (if necessary) must be submitted by 12:00 noon on the second Monday of the month in order to be placed on the agenda for the next meeting.

1. PHOTOGRAPHS - Photographs of your building and neighboring buildings **must accompany** your application.

2. TYPE OF WORK PROPOSED - Check all that apply. Please bring any samples or manufactures specifications for products you will use in this project.

- Trim and decorative woodwork
- Siding and Masonry
- Roofing, gutter and downspout
- Windows, doors, and associated hardware
- Storm windows and storm doors
- Shutters and associated hardware
- Paint (Submit color chips - HARB only)
- Skylights
- Metal work
- Light fixtures
- Signs
- Demolition
- Other _____

3. DRAWINGS OF PROPOSED WORK - Required drawings **must accompany** your application. Please submit **ONE ORIGINAL AND TEN (10) COPIES OF DRAWINGS, PHOTOGRAPHS, APPLICATION FORM, AND ANY SPECIFICATIONS**

- Alteration, renovation, restoration (1/4 or 1/8"=1'0" scale drawings required IF walls or openings altered.)
- New addition (1/4" or 1/8"=1'0" scale drawings: elevations, floor plans, site plan)
- New building or structure (1/4" or 1/8"=1'0" scale drawings: elevations, floor plans, site plan)
- Demolition, removal of building features or building (1/4" or 1/8"=1'0" scale drawings: elevation of remaining site and site plan)
- A scale drawing, with an elevation view, is required for all sign submittals

4. DESCRIBE PROJECT - Describe any work checked in #2 and #3 above. Attach additional sheets as needed.

Application for signage per elevations and plans.

① East corner 6th Floor

② Replace 2 new boards with signs (Ground Floor)

5. APPLICANT'S SIGNATURE



DATE: 10/31/19







2 Signs To be installed where menu boards are now ST and ENTRANCE UNDER WALKING bridge. (same size as menu)

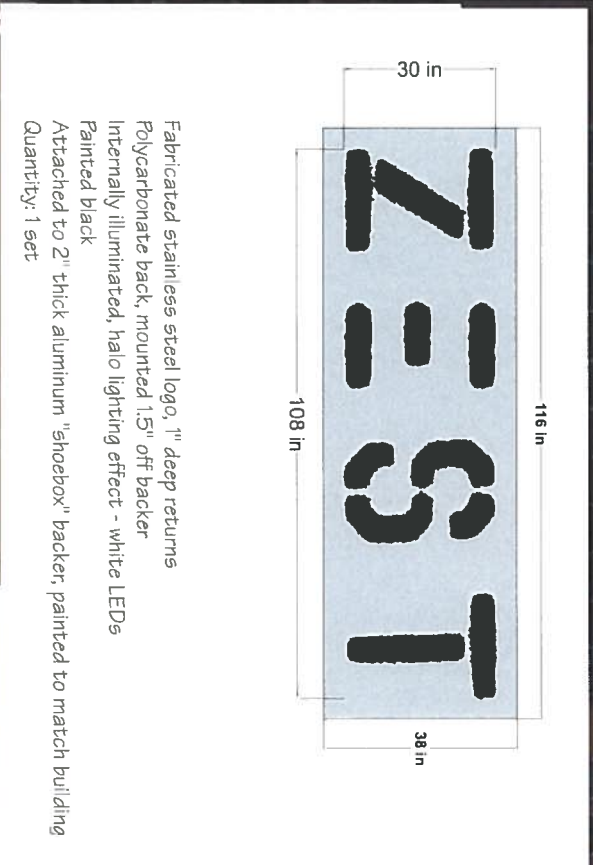
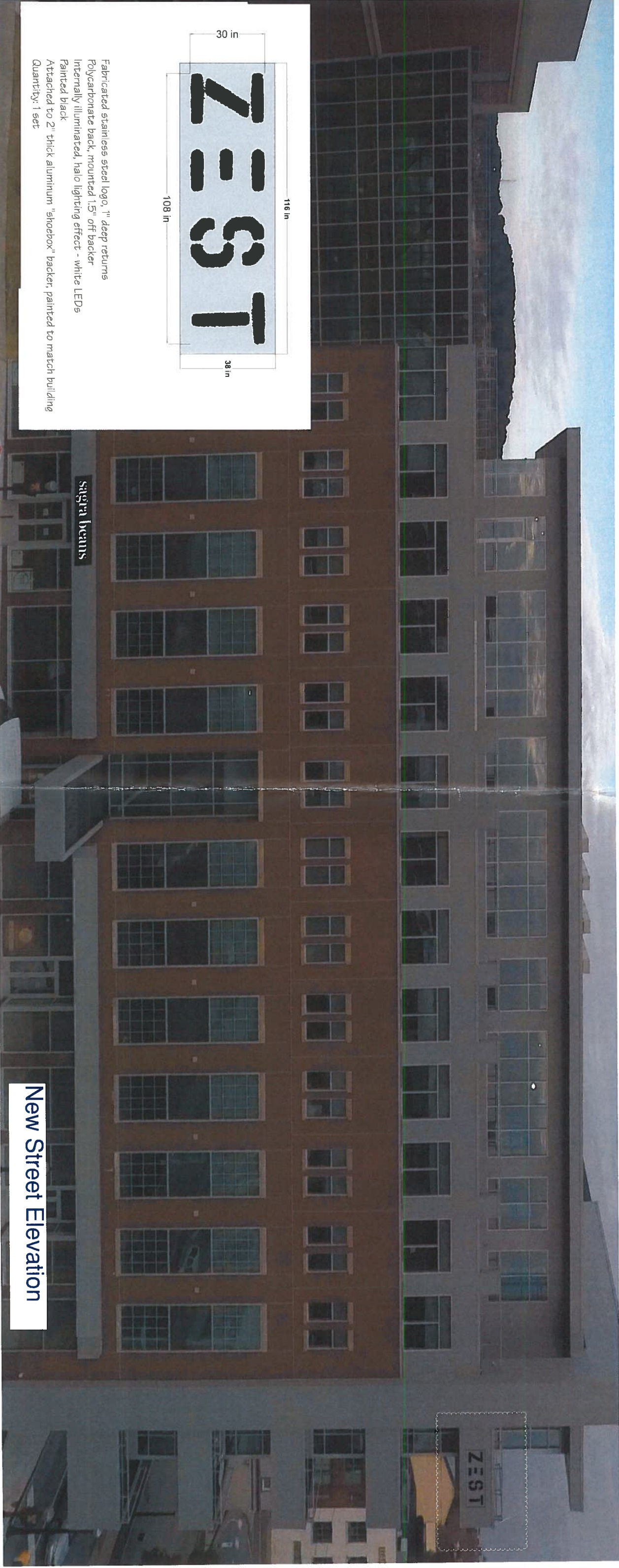

Fabricated stainless steel logo, 1" deep returns
 Polycarbonate back, mounted 1.5" off backer
 Internally illuminated, halo lighting effect - white LEDs
 Painted black
 Attached to 2" thick aluminum "shoebox" backer, painted to match building
 Quantity: 1 set

sagea beams

New Street Elevation

